

FRONT ELEVATION

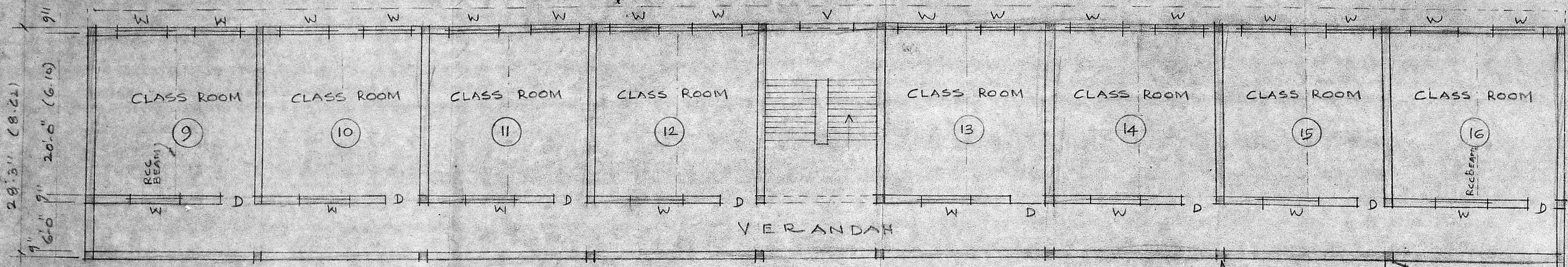

FIRST FLOOR PLAN

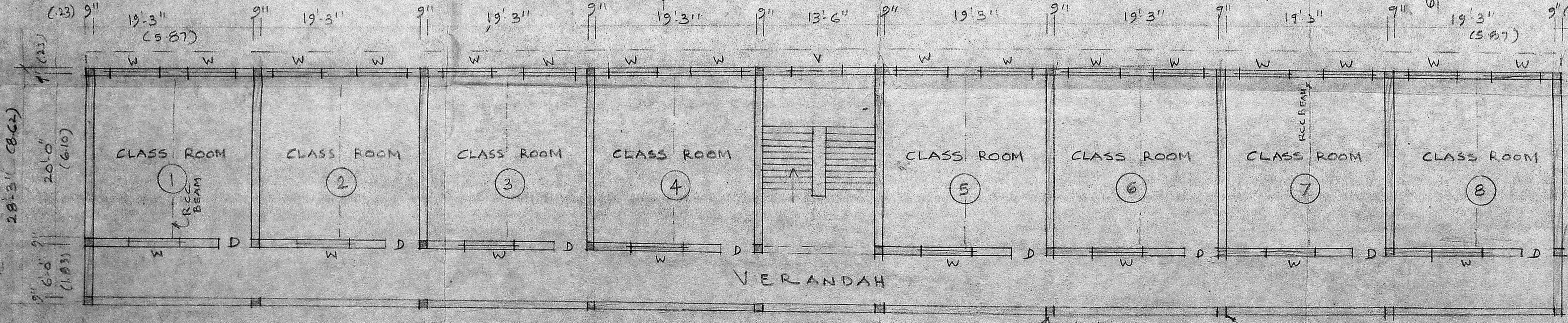

GROUND FLOOR PLAN

PLASTERING IN CM 1:4.8"
LINTEL, SUN SHADE IN R.C.C. 1:2.4
GL

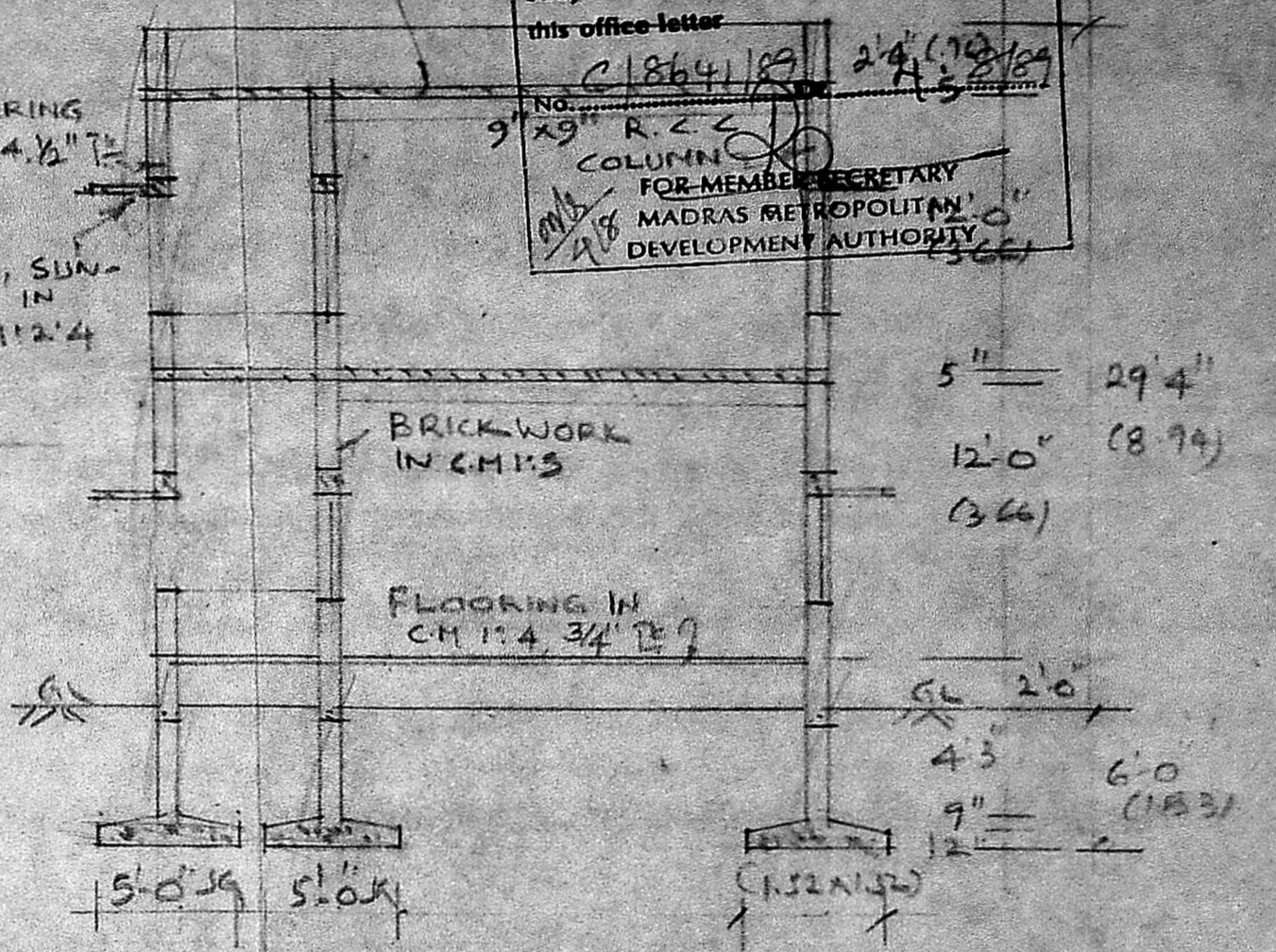

SECTION ON PA

Planning Permit No. C.P.P. 214/87
APPROVED
subject to the conditions in this office letter
No. C/864/89
9" x 9" R.C.C. COLUMN
FOR MEMBER SECRETARY
MADRAS METROPOLITAN DEVELOPMENT AUTHORITY

REFERENCE:
D. DOOR 4'-0" x 7'-6" (1.22 x 2.29)
W. WINDOW 5'-0" x 5'-0" (1.52 x 1.52)
PLINTH AREA
GROUND FLOOR 4944 (460 sqm)
FIRST FLOOR 4944 (460 sqm)

PROPOSED CONSTRUCTION OF SCHOOL BUILDING OF SRI MAHA GANESA VIDYASALA AT NORTH PARK STREET, VENKATAPURAM, AMBATTUR, SAIDAPET TALUK, CHINGLEPUT DISTRICT. SCALE 1"=8'-0" (1:100)

R. S. Shyamala
Correspondent
S.M.G.V. SALA MIDDLE SCHOOL
AMBATTUR, MADRAS-600 053

Correspondent
S.M.G.V. SALA MIDDLE SCHOOL
AMBATTUR, MADRAS-600 053

N. Rajaraman
N. RAJARAMAN, I.C.E.
CIVIL ENGINEER & LICENSED SURVEYOR.
Ambattur & Avadi
SOUTH PARK STREET
NEXT TO STATE BANK OF INDIA
AMBATTUR, MADRAS-52

SITE PLAN OF SRI MAHA GANESA VIDYASALA AMBATTUR IN S.No 613/3A&1A, 614/3,4,4C&5A
VENKATAPURAM, SAIDAPET TALUK, CHINGLEPUT DISTRICT.

SCALE: 1:400 (1"=330")

Planning Permit: C.P.P./214/D/89
APPROVED
Subject to the conditions in
this office letter
No. 214/D/89 Dt. 4.8.89
FOR MEMBER SECRETARY
MADRAS METROPOLITAN
DEVELOPMENT AUTHORITY

NOTE:

1. ALL DIMENSIONS ARE SHOWN IN METRES
2. DIMENSIONS SHOWN IN BRACKETS ARE IN FEET
3. PROPOSED CLASS ROOMS ARE SHOWN IN RED
4. TO BE DISMANTLED SHOWN IN YELLOW
5. EXG. ROADS ARE SHOWN IN GREEN

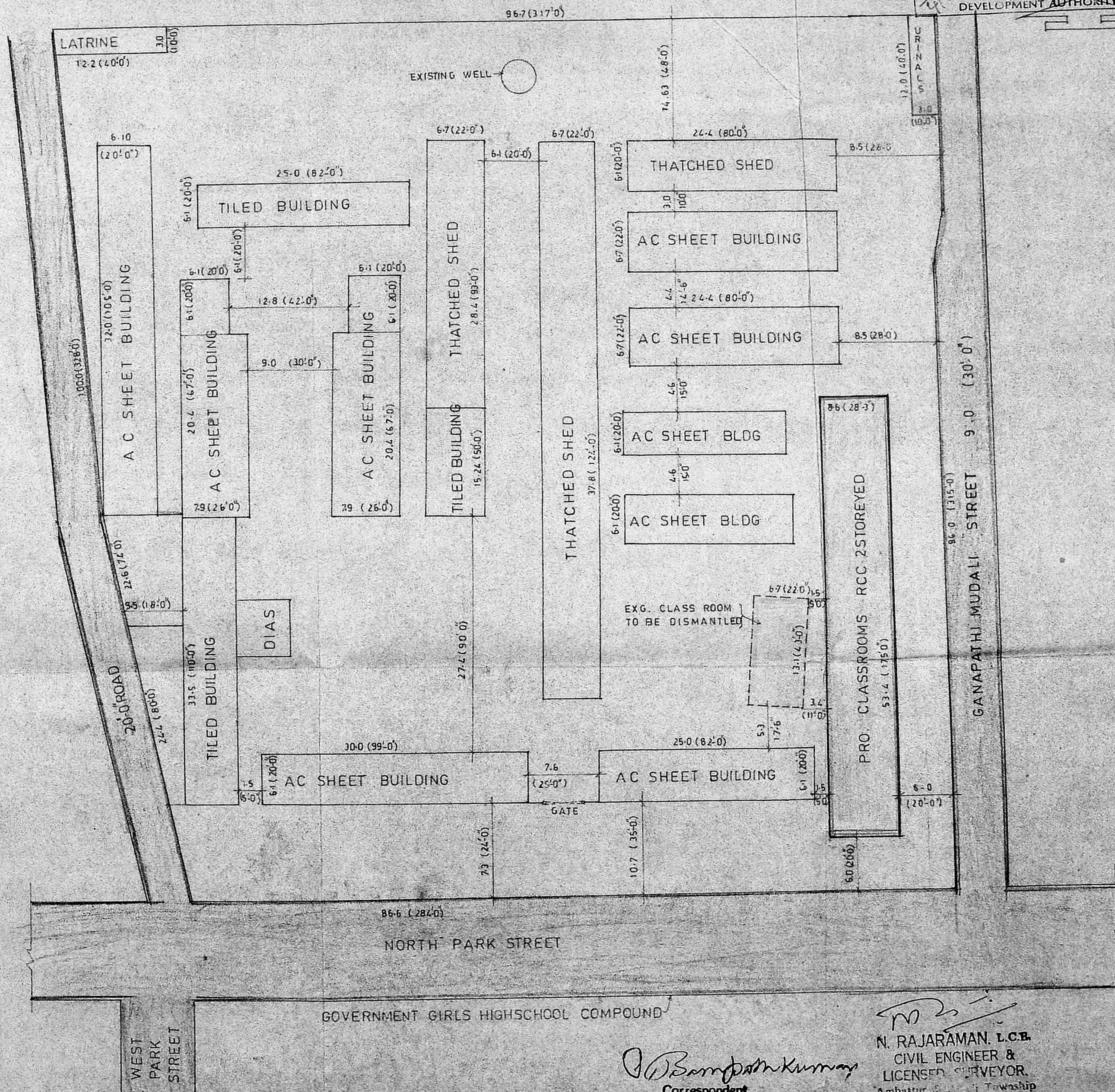

B. Sampath Kumar
Correspondent
S. M. G. V. SALA MIDDLE SCHOOL
AMBATTUR, MADRAS-600 053.

N. Rajaraman
N. RAJARAMAN, L.C.E.
CIVIL ENGINEER &
LICENSED SURVEYOR.
Ambattur 5. Township
8, SOUTH PARK STREET,
NEXT TO STATE BANK OF INDIA,
AMBATTUR, MADRAS-591